# midi_export

Standard tuning

♩ = 100
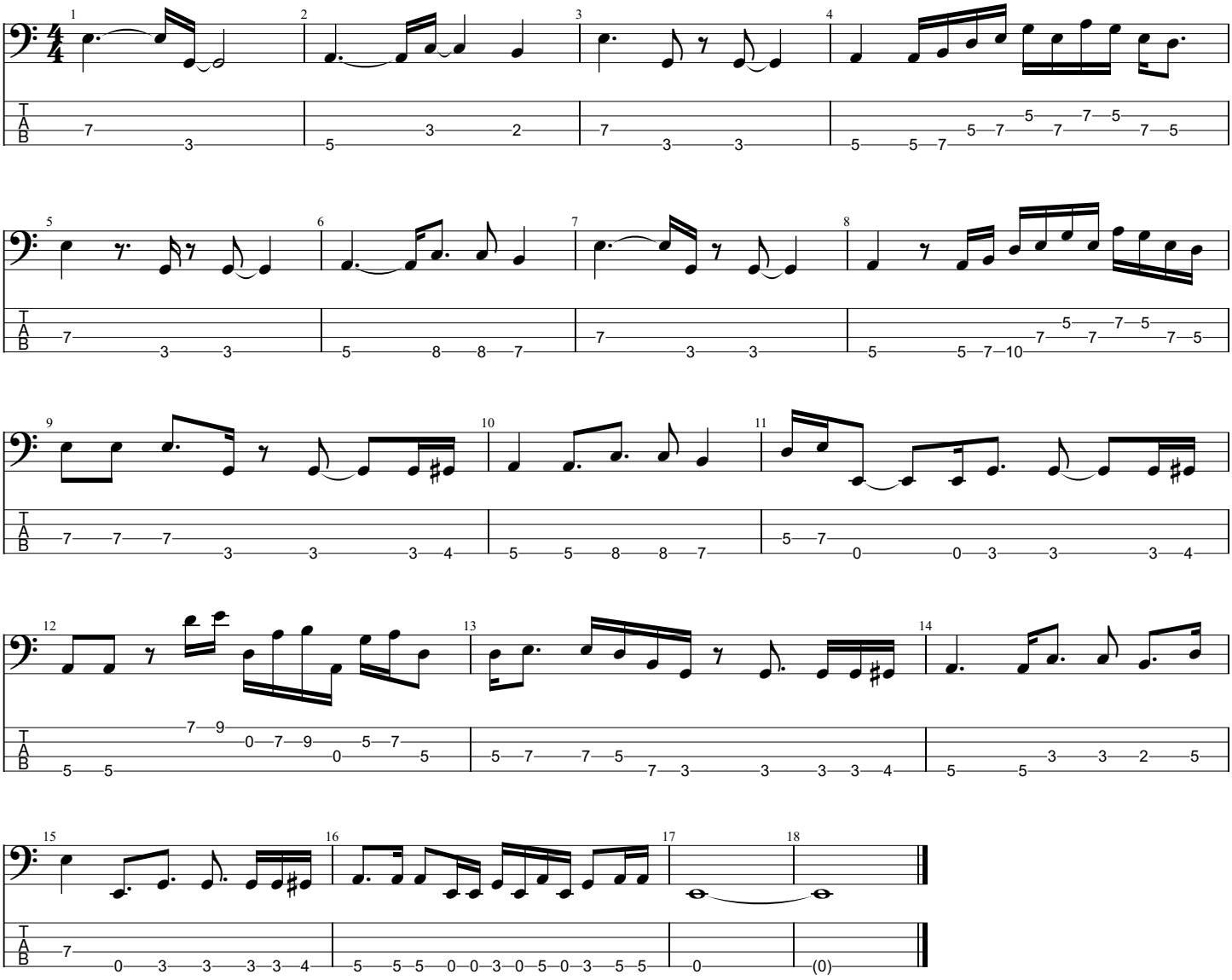
ac.bs.